



*WEEKLY SALES SUMMARY*

Unaudited

**Week Ending: 1/24/2026**

**Texas Lottery**  
**Fiscal Year to Date Sales Comparison**  
**Unaudited**

Through the Week Ending: 1/24/2026

Sales by Game	FY 2024*	FY 2025**	FY 2026	\$ Change		% Change	
				FY 2026 to FY 2024	FY 2026 to FY 2025	FY 2026 to FY 2024	FY 2026 to FY 2025
Scratch Tickets	\$ 2,636,915,109	\$ 2,647,052,993	\$ 2,475,142,216	\$ -161,772,893	\$ -171,910,777	-6.1%	-6.5%
Lotto Texas	58,390,797	73,915,457	60,223,528	1,832,731	-13,691,929	3.1%	-18.5%
Lotto Extra	20,569,065	25,386,683	21,185,223	616,158	-4,201,460	3.0%	-16.5%
Pick 3	106,963,243	104,988,399	99,359,069	-7,604,174	-5,629,330	-7.1%	-5.4%
Pick 3 Fireball	11,428,413	12,295,701	11,791,894	363,481	-503,807	3.2%	-4.1%
Cash Five	21,069,396	19,894,970	19,019,198	-2,050,198	-875,772	-9.7%	-4.4%
Texas Two Step	25,070,221	26,887,298	23,642,849	-1,427,372	-3,244,449	-5.7%	-12.1%
Mega Millions	99,094,224	159,644,501	146,149,454	47,055,230	-13,495,047	47.5%	-8.5%
Megaplier	20,108,962	31,372,119	-227	-20,109,189	-31,372,346	-100.0%	-100.0%
MM Just the Jackpot	316,040	473,916	0	-316,040	-473,916	-100.0%	-100.0%
Daily 4	50,826,142	51,492,584	51,236,301	410,159	-256,284	0.8%	-0.5%
Daily 4 Fireball	10,636,851	11,103,720	11,522,633	885,782	418,913	8.3%	3.8%
Powerball	247,143,288	110,318,962	271,285,575	24,142,287	160,966,613	9.8%	145.9%
Power Play	47,269,042	23,258,558	51,339,949	4,070,907	28,081,391	8.6%	120.7%
All or Nothing	21,658,829	19,751,365	16,032,810	-5,626,019	-3,718,555	-26.0%	-18.8%
<b>Total</b>	<b>\$ 3,377,459,622</b>	<b>\$ 3,317,837,225</b>	<b>\$ 3,257,930,471</b>	<b>\$ -119,529,151</b>	<b>\$ -59,906,754</b>	<b>-3.5%</b>	<b>-1.8%</b>

\*3 extra days

\*\*1 extra day

**Texas Lottery**  
**Fiscal Year Over Year Change in Sales**  
**Unaudited**  
**FY 2026 Compared to FY 2025**

			SCRATCH TICKETS				DRAW GAMES				TOTAL SALES			
FY 2026			FY 2026	FY 2025	Difference	% change - Cumulative Sales	FY 2026	FY 2025	Difference	% change - Cumulative Sales	FY 2026	FY 2025	Difference	% change - Cumulative Sales
Week	Week	Ending												
1	9/6/2025*		\$107,797,768	\$123,243,994	(\$15,446,226)	-12.5%	\$113,476,472	\$36,580,304	\$76,896,168	210.2%	\$221,274,240	\$159,824,298	\$61,449,942	38.4%
2	9/13/2025		\$124,445,470	\$124,003,613	\$441,857	0.4%	\$27,351,049	\$33,053,733	(\$5,702,684)	-17.3%	\$151,796,519	\$157,057,346	(\$5,260,827)	-3.3%
3	9/20/2025		\$114,544,525	\$122,908,642	(\$8,364,117)	-6.8%	\$26,829,948	\$25,947,843	\$882,106	3.4%	\$141,374,473	\$148,856,485	(\$7,482,012)	-5.0%
4	9/27/2025		\$115,292,320	\$125,035,263	(\$9,742,943)	-7.8%	\$26,652,333	\$27,430,947	(\$778,615)	-2.8%	\$141,944,653	\$152,466,210	(\$10,521,558)	-6.9%
5	10/4/2025		\$119,811,294	\$128,633,679	(\$8,822,385)	-6.9%	\$28,039,202	\$28,187,321	(\$148,119)	-0.5%	\$147,850,496	\$156,821,000	(\$8,970,504)	-5.7%
6	10/11/2025		\$116,183,619	\$125,028,989	(\$8,845,370)	-7.1%	\$28,670,179	\$28,286,612	\$383,568	1.4%	\$144,853,798	\$153,315,601	(\$8,461,803)	-5.5%
7	10/18/2025		\$116,611,250	\$125,779,402	(\$9,168,152)	-7.3%	\$29,871,581	\$29,102,741	\$768,840	2.6%	\$146,482,831	\$154,882,143	(\$8,399,312)	-5.4%
8	10/25/2025		\$113,901,260	\$123,891,926	(\$9,990,666)	-8.1%	\$30,238,628	\$29,078,529	\$1,160,099	4.0%	\$144,139,888	\$152,970,455	(\$8,830,568)	-5.8%
9	11/1/2025		\$114,138,994	\$126,641,903	(\$12,502,909)	-9.9%	\$32,019,928	\$26,910,117	\$5,109,811	19.0%	\$146,158,922	\$153,552,020	(\$7,393,099)	-4.8%
10	11/8/2025		\$115,234,027	\$124,170,230	(\$8,936,203)	-7.2%	\$35,228,616	\$27,752,989	\$7,475,627	26.9%	\$150,462,643	\$151,923,219	(\$1,460,576)	-1.0%
11	11/15/2025		\$113,859,651	\$120,282,442	(\$6,422,791)	-5.3%	\$40,294,402	\$28,004,665	\$12,289,738	43.9%	\$154,154,053	\$148,287,107	\$5,866,947	4.0%
12	11/22/2025		\$116,939,423	\$127,481,870	(\$10,542,447)	-8.3%	\$26,018,449	\$29,527,842	(\$3,509,393)	-11.9%	\$142,957,872	\$157,009,712	(\$14,051,840)	-8.9%
13	11/29/2025		\$116,128,680	\$128,114,304	(\$11,985,624)	-9.4%	\$27,559,661	\$31,208,493	(\$3,648,833)	-11.7%	\$143,688,341	\$159,322,797	(\$15,634,457)	-9.8%
14	12/6/2025		\$117,931,555	\$129,005,761	(\$11,074,206)	-8.6%	\$31,015,787	\$33,641,998	(\$2,626,211)	-7.8%	\$148,947,342	\$162,647,759	(\$13,700,417)	-8.4%
15	12/13/2025		\$118,994,838	\$129,032,767	(\$10,037,929)	-7.8%	\$42,294,884	\$33,473,828	\$8,821,057	26.4%	\$161,289,722	\$162,506,595	(\$1,216,873)	-0.7%
16	12/20/2025		\$122,459,931	\$131,834,163	(\$9,374,232)	-7.1%	\$65,097,222	\$40,534,870	\$24,562,352	60.6%	\$187,557,153	\$172,369,033	\$15,188,120	8.8%
17	12/27/2025		\$131,100,158	\$139,436,332	(\$8,336,174)	-6.0%	\$69,686,871	\$70,775,883	(\$1,089,013)	-1.5%	\$200,787,029	\$210,212,215	(\$9,425,187)	-4.5%
18	1/3/2026		\$129,370,701	\$135,002,745	(\$5,632,044)	-4.2%	\$26,691,754	\$30,242,143	(\$3,550,389)	-11.7%	\$156,062,455	\$165,244,888	(\$9,182,433)	-5.6%
19	1/10/2026		\$120,165,658	\$118,235,676	\$1,929,982	1.6%	\$25,104,651	\$27,173,028	(\$2,068,377)	-7.6%	\$145,270,309	\$145,408,704	(\$138,395)	-0.1%
20	1/17/2026		\$117,446,614	\$124,082,184	(\$6,635,570)	-5.3%	\$25,507,245	\$29,452,444	(\$3,945,200)	-13.4%	\$142,953,859	\$153,534,628	(\$10,580,770)	-6.9%
21	1/24/2026		\$112,784,480	\$115,207,108	(\$2,422,628)	-2.1%	\$25,139,399	\$24,417,907	\$721,492	3.0%	\$137,923,879	\$139,625,015	(\$1,701,137)	-1.2%
22	1/31/2026			\$126,440,697				\$26,829,867				\$153,270,564		
23	2/7/2026			\$131,940,317				\$27,669,724				\$159,610,041		
24	2/14/2026			\$126,302,353				\$28,231,416				\$154,533,769		
25	2/21/2026			\$124,133,591				\$25,352,091				\$149,485,682		
26	2/28/2026			\$132,860,674				\$25,249,720				\$158,110,394		
27	3/7/2026			\$129,630,706				\$25,563,504				\$155,194,210		
28	3/14/2026			\$126,899,944				\$25,720,902				\$152,620,846		
29	3/21/2026			\$126,146,850				\$27,251,439				\$153,398,289		
30	3/28/2026			\$125,537,110				\$25,966,459				\$151,503,569		
31	4/4/2026			\$128,699,265				\$22,685,781				\$151,385,046		
32	4/11/2026			\$125,021,039				\$23,899,263				\$148,920,302		
33	4/18/2026			\$125,819,679				\$23,423,256				\$149,242,935		
34	4/25/2026			\$123,667,107				\$22,847,993				\$146,515,100		
35	5/2/2026			\$127,478,849				\$22,489,293				\$149,968,142		
36	5/9/2026			\$124,060,557				\$22,654,683				\$146,715,240		
37	5/16/2026			\$123,454,261				\$23,013,535				\$146,467,796		
38	5/23/2026			\$124,450,979				\$23,096,001				\$147,546,980		
39	5/30/2026			\$117,782,082				\$23,002,825				\$140,784,907		
40	6/6/2026			\$119,112,929				\$23,155,730				\$142,268,659		

Texas Lottery  
**Fiscal Year Over Year Change in Sales**  
 Unaudited  
 FY 2026 Compared to FY 2025

			SCRATCH TICKETS				DRAW GAMES				TOTAL SALES			
FY 2026			FY 2026	FY 2025	Difference	% change - Cumulative Sales	FY 2026	FY 2025	Difference	% change - Cumulative Sales	FY 2026	FY 2025	Difference	% change - Cumulative Sales
Week	Week	Ending												
41	6/13/2026			\$115,538,468				\$23,307,729				\$138,846,197		
42	6/20/2026			\$115,292,813				\$23,570,372				\$138,863,185		
43	6/27/2026			\$114,743,163				\$23,704,117				\$138,447,280		
44	7/4/2026			\$118,211,064				\$22,991,544				\$141,202,608		
45	7/11/2026			\$112,176,075				\$23,034,893				\$135,210,968		
46	7/18/2026			\$114,300,061				\$23,548,626				\$137,848,687		
47	7/25/2026			\$110,396,818				\$23,850,696				\$134,247,514		
48	8/1/2026			\$116,389,279				\$25,719,206				\$142,108,485		
49	8/8/2026			\$114,031,385				\$26,439,785				\$140,471,170		
50	8/15/2026			\$113,943,026				\$28,260,109				\$142,203,135		
51	8/22/2026			\$115,971,236				\$33,248,194				\$149,219,430		
52	8/29/2026			\$121,396,041				\$56,865,580				\$178,261,621		
	8/31/2026**			\$15,525,901				\$4,453,836				\$19,979,737		
Total thru Current Week			\$2,475,142,216	\$2,647,052,993	(\$171,910,777)	-6.5%	\$782,788,255	\$670,784,232	\$112,004,023	16.7%	\$3,257,930,471	\$3,317,837,225	(\$59,906,754)	-1.8%
Fiscal Year Total			\$2,475,142,216	\$6,434,407,312			\$782,788,255	\$1,477,882,392			\$3,257,930,471	\$7,912,289,704		

\* FY 25 includes 7 days

\*\* FY 26 includes 2 days

### Texas Lottery Fiscal Year Over Year Change in Sales

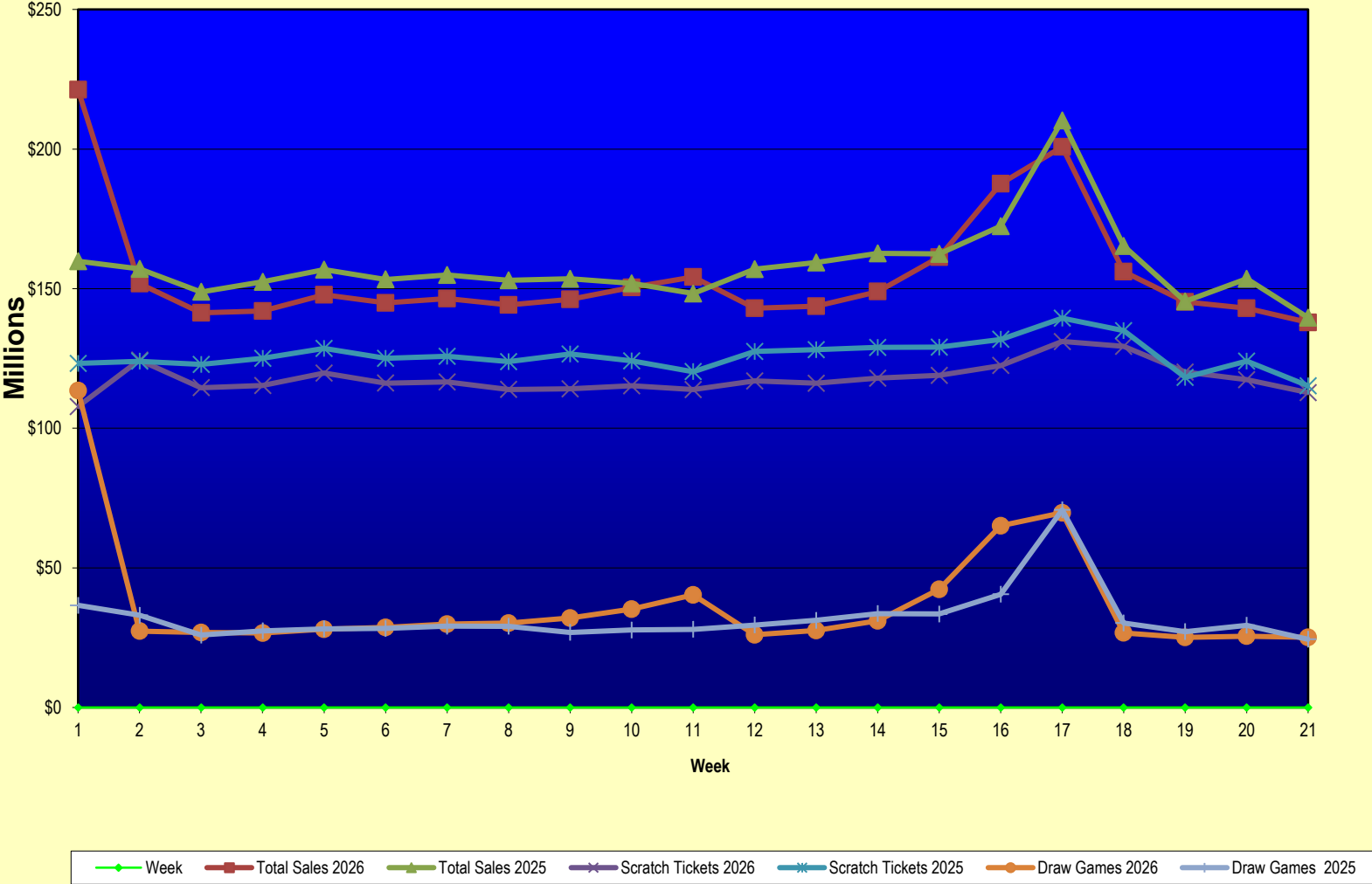

Note: Report is prepared on a Fiscal Year basis.

Texas Lottery  
Scratch Ticket Sales  
For the Week Ending 1/24/2026  
(Unaudited)

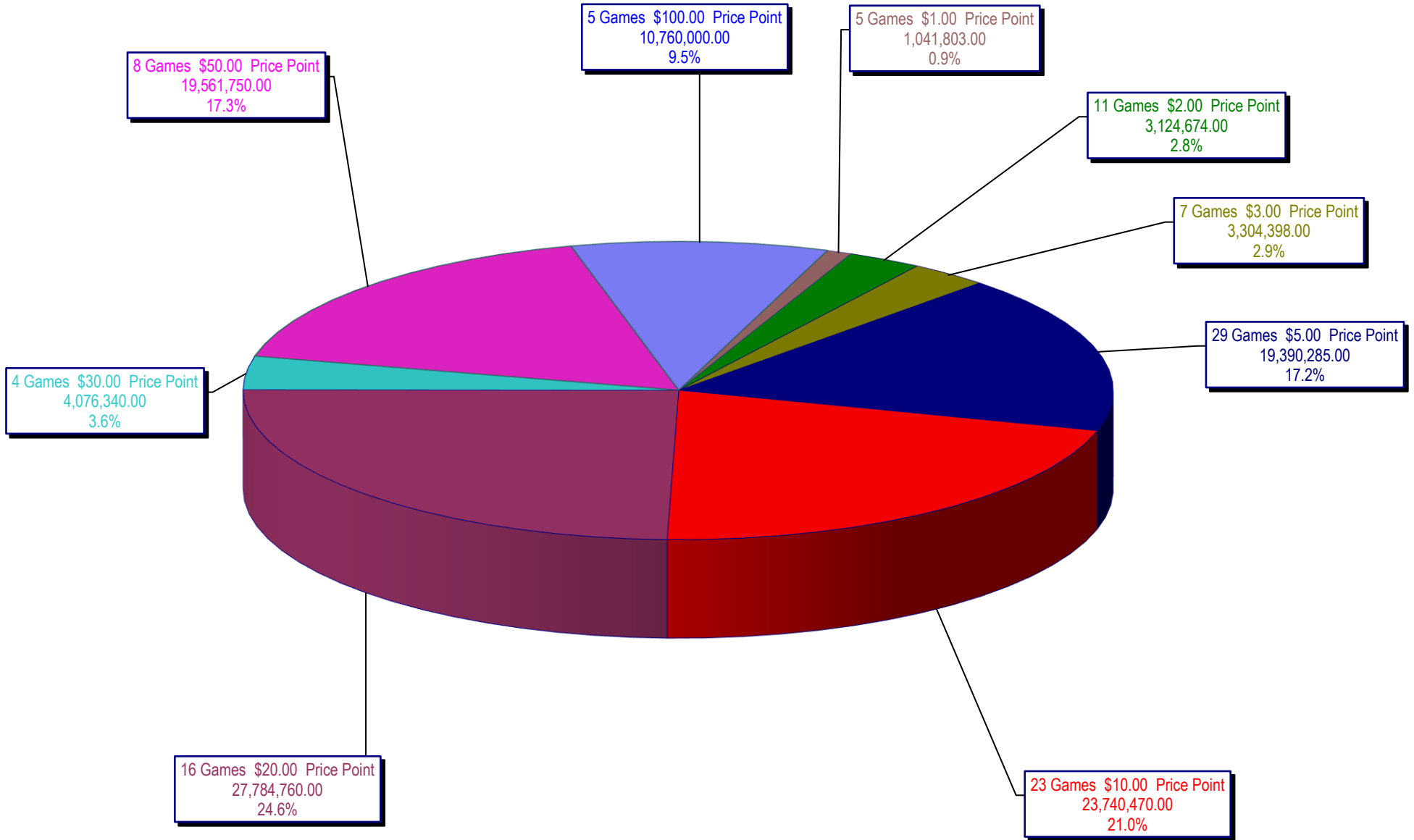

**Texas Lottery  
All Game Sales  
For the Week Ending 1/24/2026  
(Unaudited)**

